

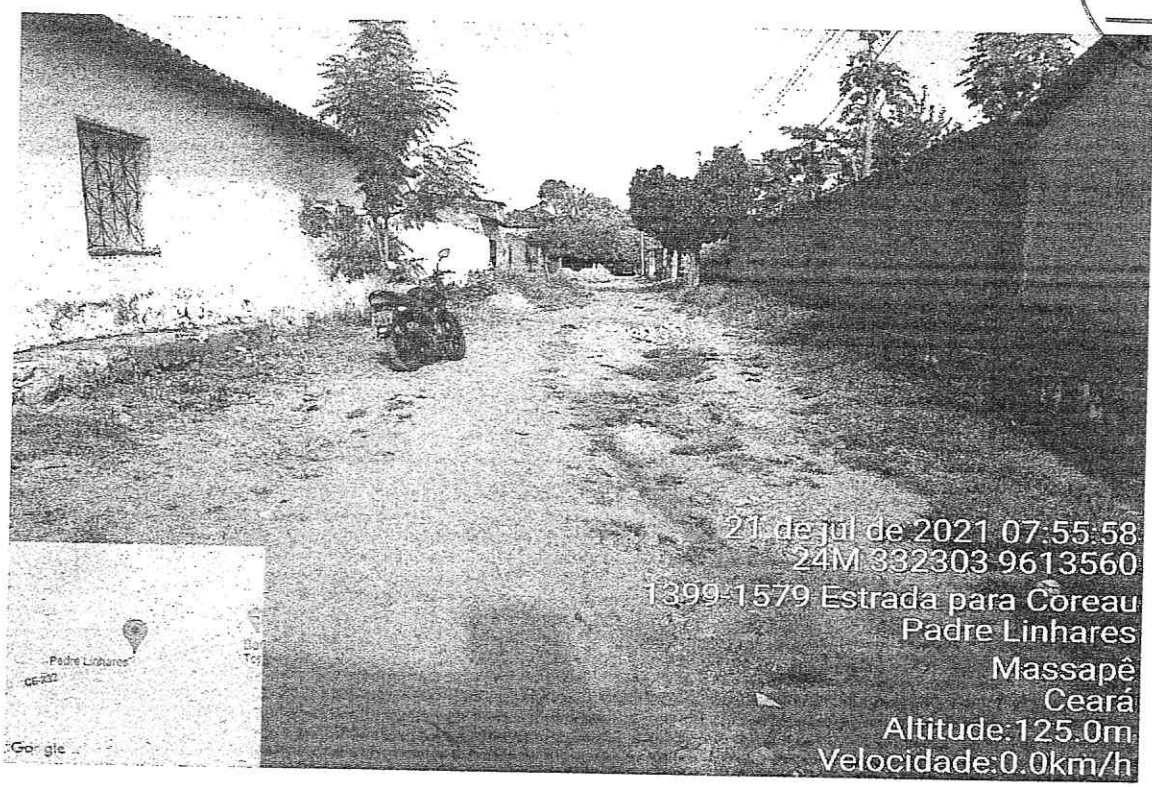

**PROJETOS GRÁFICOSE FOTOS DAS RUAS
DO DISTRITO PADRE LINHARES**

INÍCIO DA RUA TEREZA ABREU LIMA



21 de jul de 2021 07:55:58
24M 332303 9613560
1399-1579 Estrada para Coreau
Padre Linhares
Massapé
Ceará
Altitude: 125.0m
Velocidade: 0.0km/h

FINAL DA RUA TEREZA ABREU LIMA

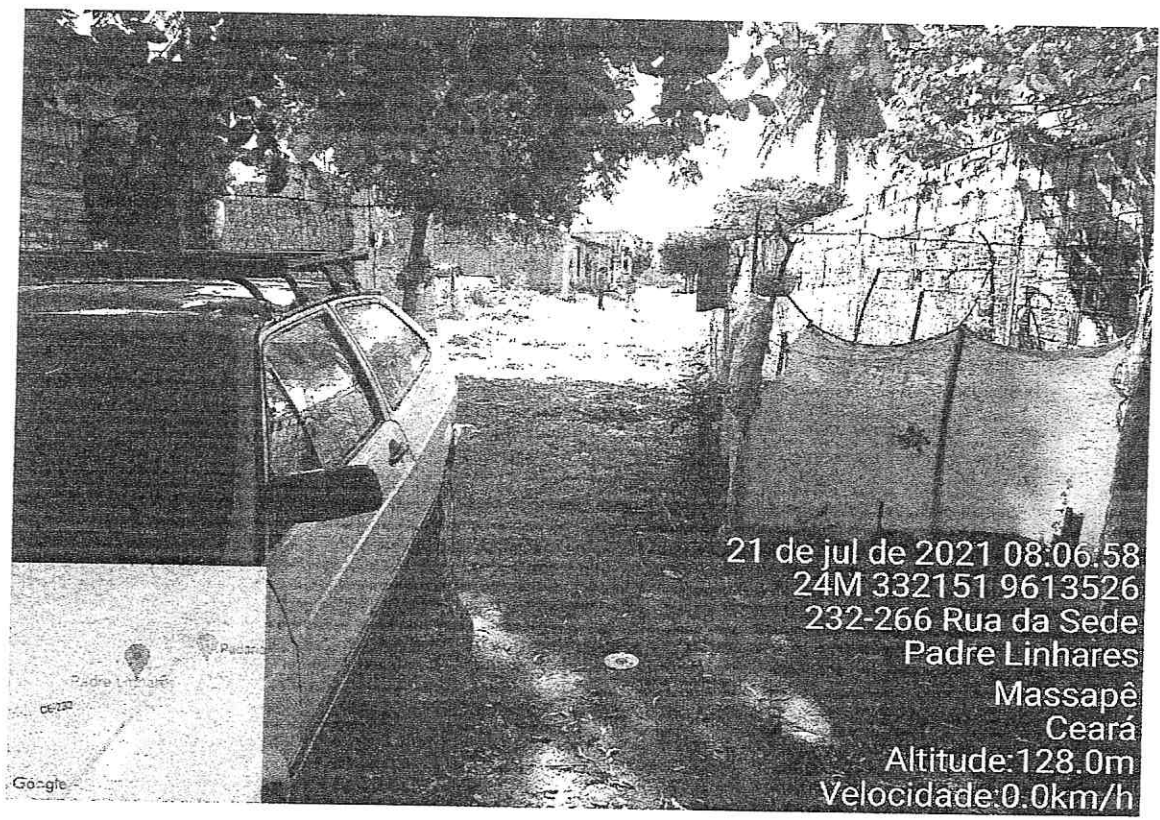

21 de jul de 2021 08:06:58
24M 332151 9613526
232-266 Rua da Sede
Padre Linhares
Massapé
Ceará
Altitude: 128.0m
Velocidade: 0.0km/h

Antônio Jocélio Siridó Soares
Engenheiro Civil
CREA-CE 356569



INÍCIO DA RUA ANTONIO VICENTE NO TRECHO I

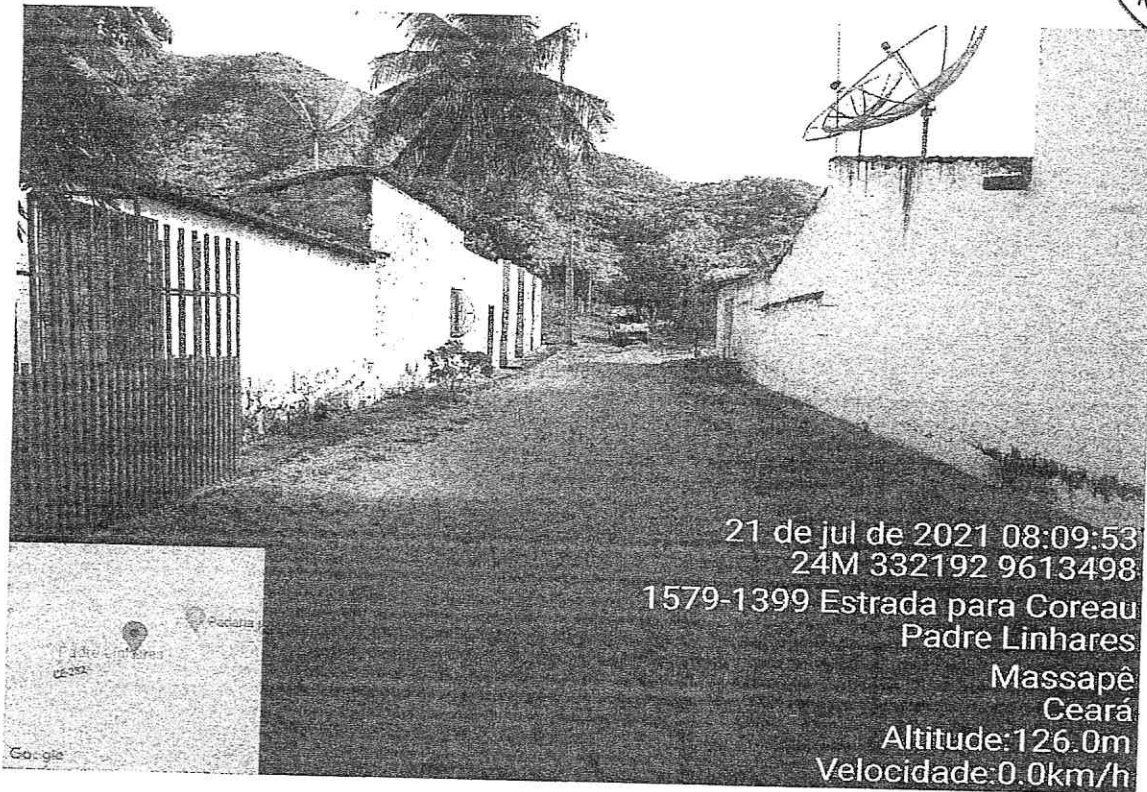

21 de jul de 2021 08:09:53
24M 332192 9613498
1579-1399 Estrada para Coreau
Padre Linhares
Massapê
Ceará
Altitude:126.0m
Velocidade:0.0km/h

FINAL DA RUA ANTONIO VICENTE NO TRECHO II

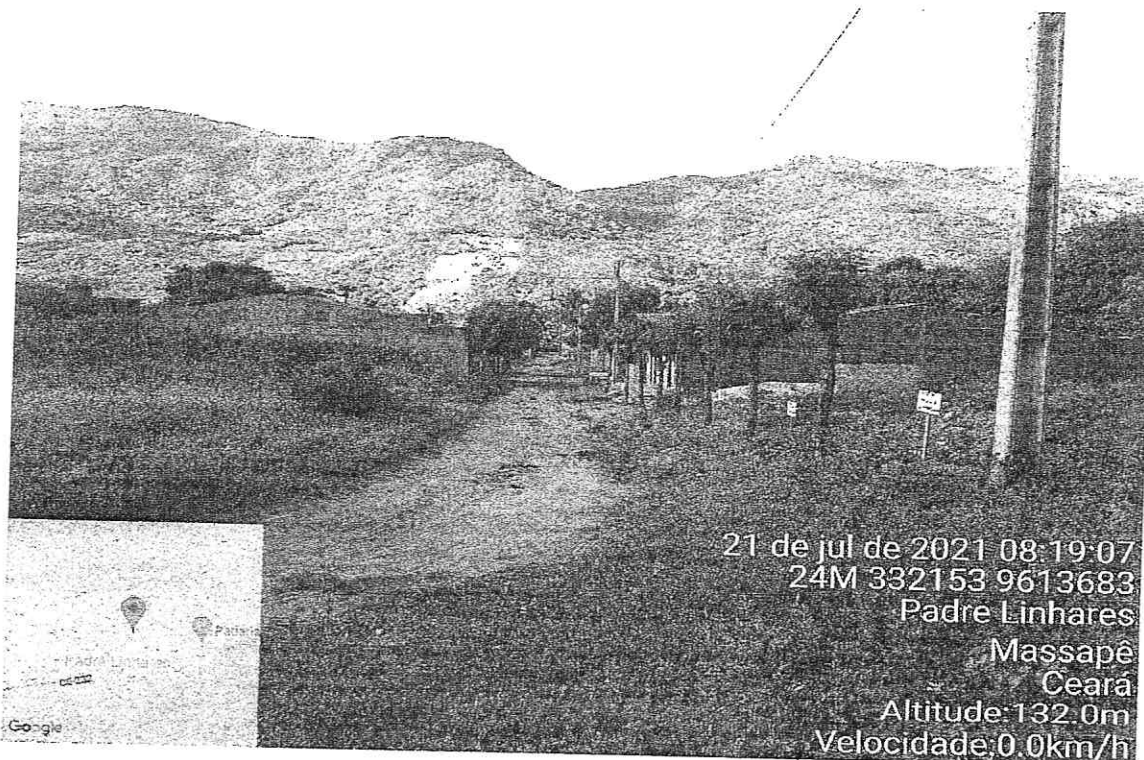

21 de jul de 2021 08:19:07
24M 332153 9613683
Padre Linhares
Massapê
Ceará
Altitude:132.0m
Velocidade:0.0km/h

Antônio Jocélio Siridó Soares
Engenheiro Civil
CREA-CE 356569

INICIO DA RUA DO CONJUNTO ESPERAÇA

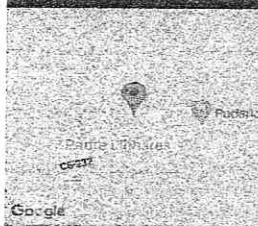

21 de jul de 2021 08:19:20
24M 332159 9613682
Padre Linhares
Massapé
Ceará
Altitude: 131.0m
Velocidade: 0.0km/h

FINAL DA RUA DO CONJUNTO ESPERANÇA

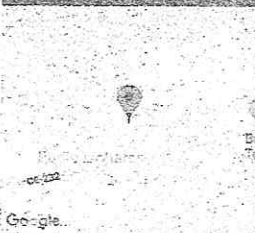
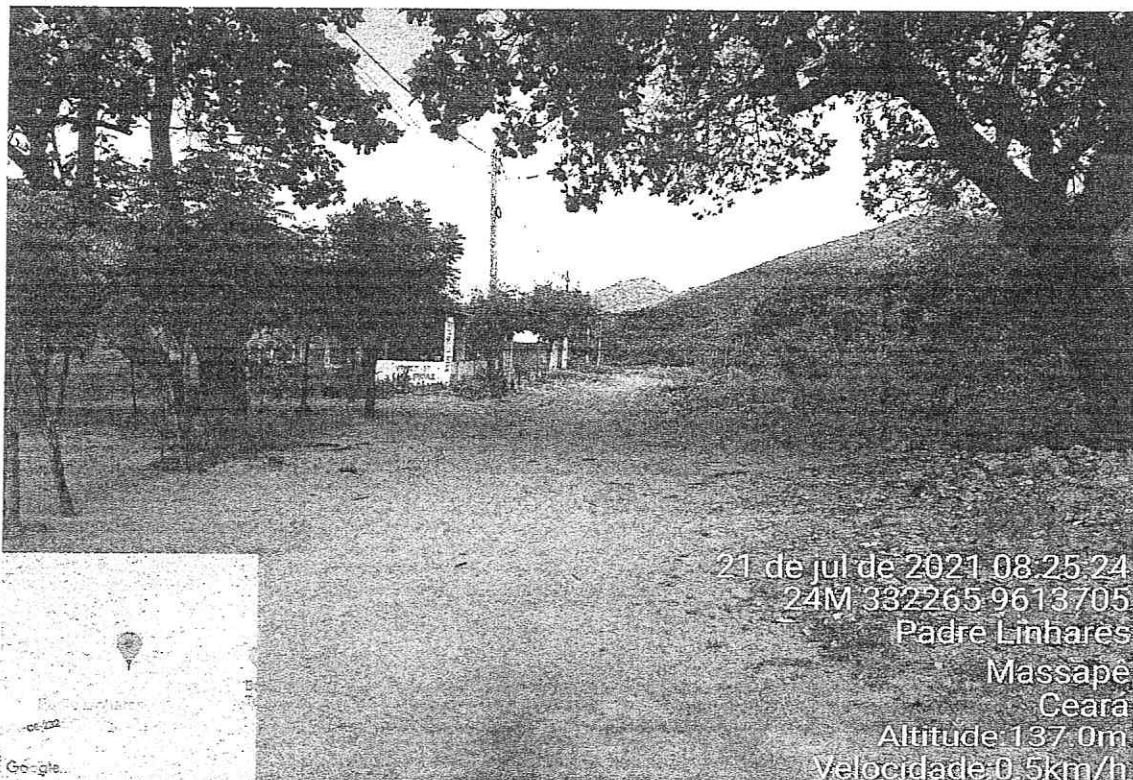

21 de jul de 2021 08:25:24
24M 332265 9613705
Padre Linhares
Massapé
Ceará
Altitude: 137.0m
Velocidade: 0.5km/h

Antônio Jocelio Siridó Soares
Engenheiro Civil
CREA-CE 356569



INÍCIO DA RUA ROSA ERMELINDA DE ABREU

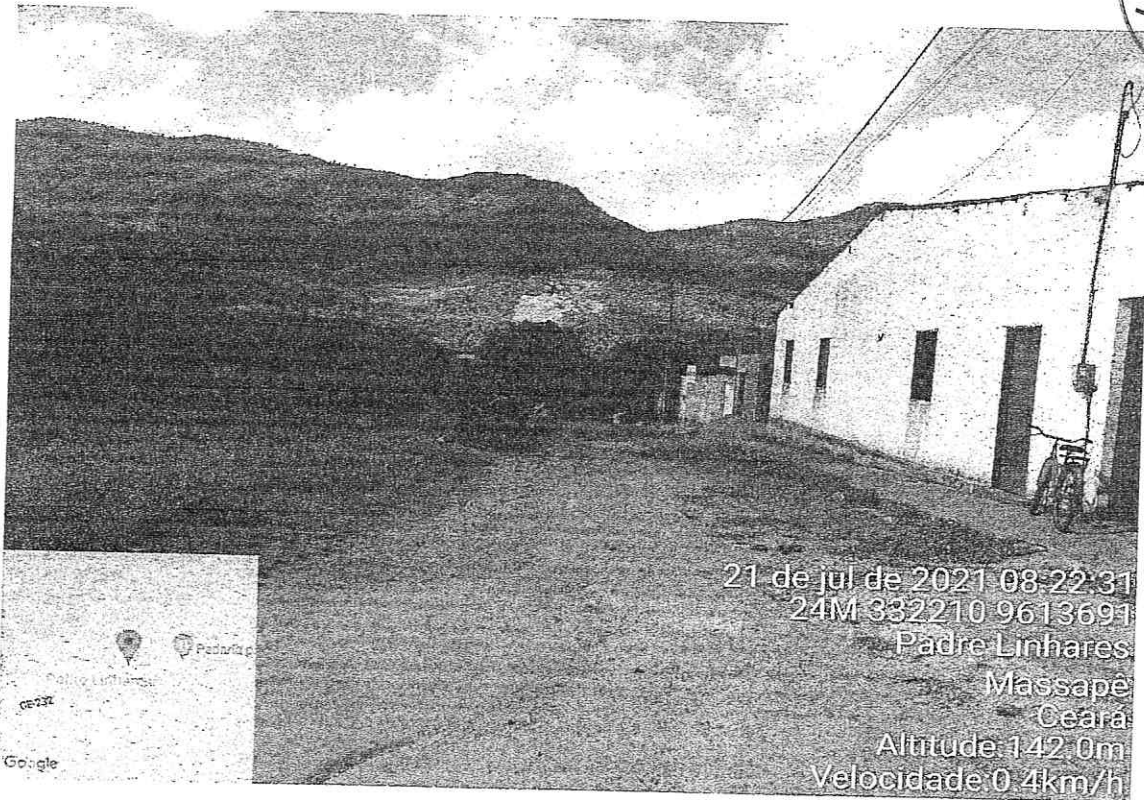

21 de jul de 2021 08:22:31
24M 332210 9613691
Padre Linhares
Massapê
Ceará
Altitude: 142.0m
Velocidade: 0.4km/h

FINAL DA RUA ROSA ERMELINDA DE ABREU

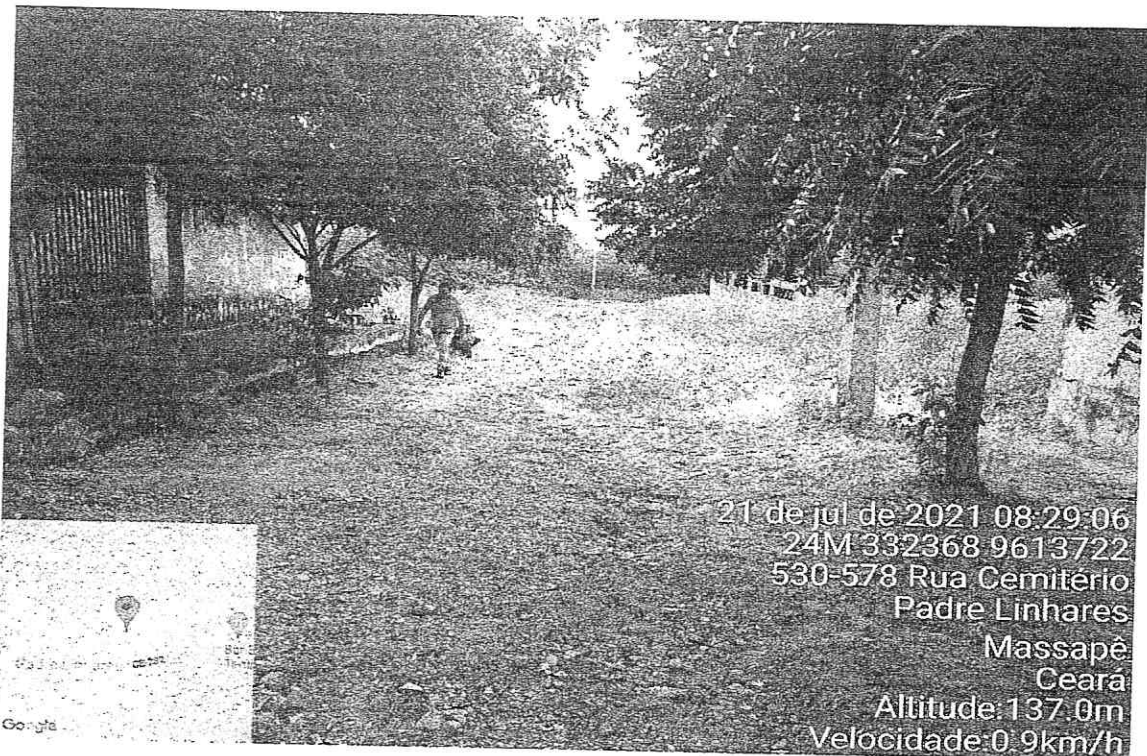

21 de jul de 2021 08:29:06
24M 332368 9613722
530-578 Rua Cemitério
Padre Linhares
Massapê
Ceará
Altitude: 137.0m
Velocidade: 0.9km/h

Antônio Jocélio Siridó Soares
Engenheiro Civil
CREA-CE 356569

